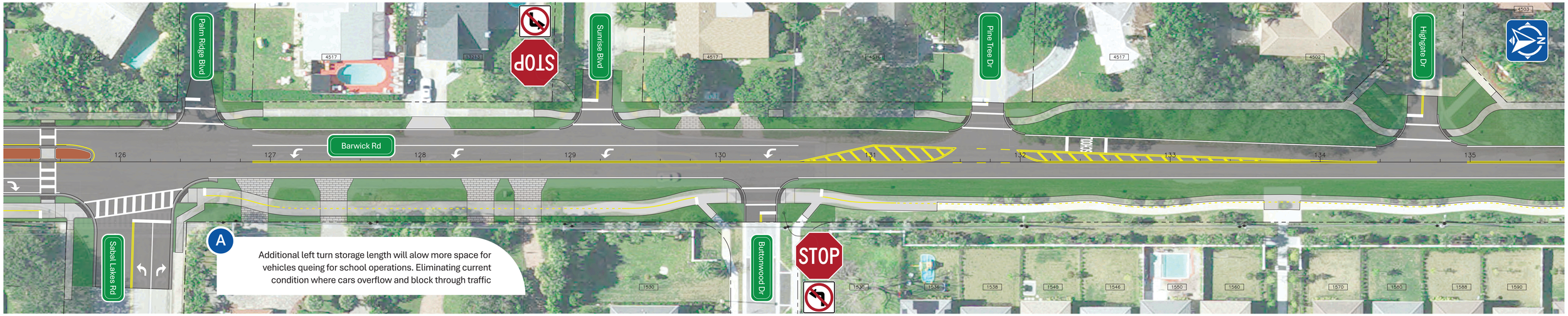



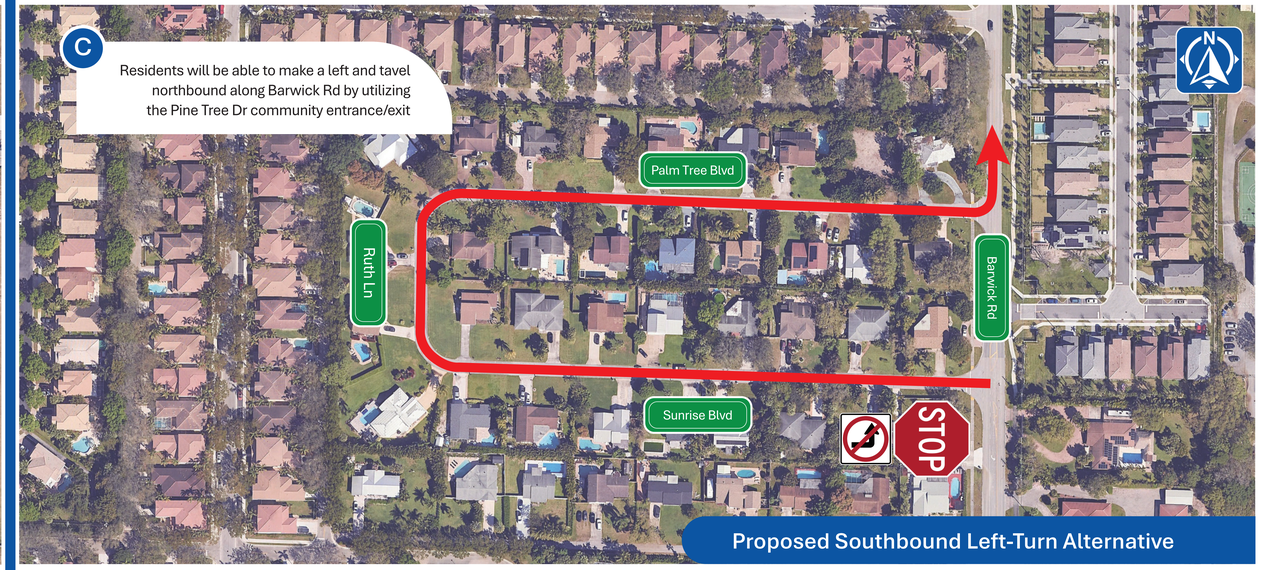

Proposed Southbound Left-Turn Alternative